

FIRST TRUST INVESTMENT CO., INC.
LLOYD D. OUTEN

CHARITABLE REAL ESTATE, INC.

FILED
GREENVILLE, S.C.
DEC 24 11 14 AM 1984
DONNIE S. TANKERSLEY
R.M.C.

Note:
Improvements
on this lot are
not in a flood
hazard area.

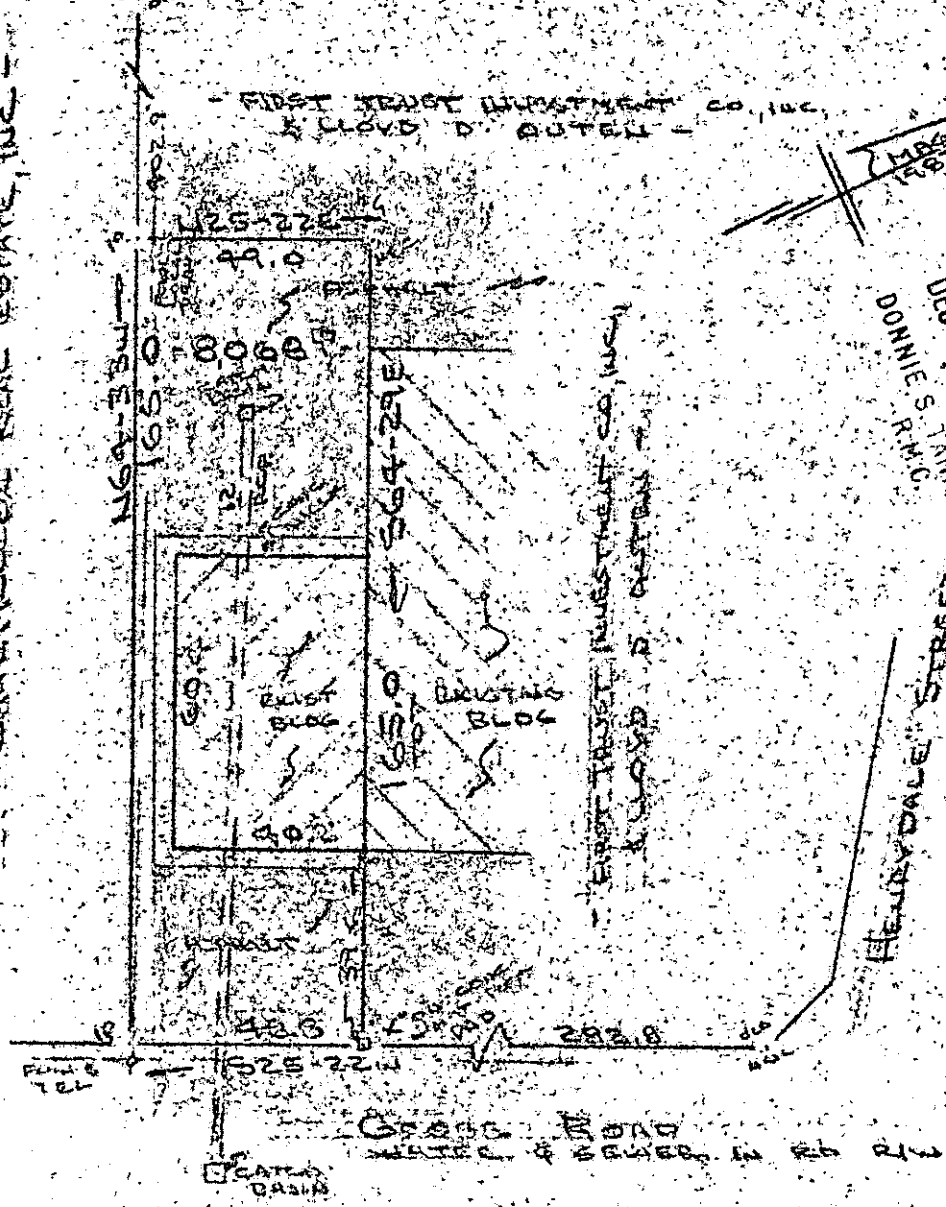

PROPERTY OF
LARRY B. PIRKLE
WAR. GREENVILLE, GREENVILLE COUNTY, S.C.
SCALE: 1"=40' 6 DEC 1984

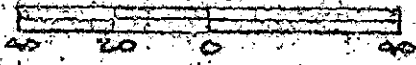

This is to certify that on the 6th day of December, 1984, I surveyed the property shown on this plat, being known as PROPERTY OF LARRY B. PIRKLE and recorded in the REC Office Greenville County, S. C., in Plat Book " " at Page 1 and that the property lines, walls and buildings are as shown hereon, and that the walls and buildings located on said lot do not encroach or project on adjacent street or property, and that no adjacent walls or buildings encroach or project on said premises, and no power lines cross this property except as shown hereon.

DEC 24 1984

18936

Recordable Plat

11 D-76

R. B. Bruce
R. B. Bruce, RLS # 1952